

Weld County 4-H Poudre River Dog Show



**Livestock Barn, 529 N. 15th Avenue,
Island Grove Regional Park, Greeley CO**

You are invited to come and join the fun with great prizes and practice your skills!

**Bring proof of rabies and parvo immunizations.
Must be enrolled in the 4-H Dog project to Enter Show.
Bitches in season, pregnant, or lactating can not be shown!**

When: June 9, 2018

8:30 a.m. check-in

Entry Fee: \$5 per class and not to exceed \$25 per child

Day of Entry Fee: \$5 per class and not to exceed \$25 per child,
plus a \$10 per child office fee

Show starts at 9:15 am with multiple rings, awards to follow

4-H Showmanship, Rally Obedience and Obedience Classes

Showmanship

Junior Novice Showmanship - First year in dog project and age 8-10

Junior Open Showmanship - Second year or above in dog project and age 8-10

Intermediate Novice Showmanship - First year in dog project and age 11-13

Intermediate Open Showmanship - Second year or above in dog project and age 11-13

Intermediate Advanced Showmanship - Members ages 11-13 and have placed 1st through 10th at a previous State Dog Trial in Intermediate Open Showmanship

Senior Novice Showmanship - First year in dog project and age 14+

Senior Open Showmanship - Second year or higher in dog project and age 14+

Senior Advanced Showmanship - Members ages 14-18 and have placed 1st through 10th at a previous State Dog Trial in Senior Open Showmanship

Master Showmanship - Members ages 11-18 and have placed Grand or Reserve Grand Champion at the Colorado State Fair.

Rally Obedience

Rally Novice A: This class is for members and their dogs in their first year of Rally Novice Obedience.

Rally Novice B: This class is for any member who is in their second year or above of Rally Novice who have never received a qualifying ribbon at a previous County Fair in this class or who is starting a new dog which has never competed in Rally Novice.

Rally Intermediate A: This class is for members and their dogs in their first year of Rally Intermediate training.

Rally Advanced A: This class is for members in their first year of Rally Advanced training.

Rally Advanced B: This class is for any member who is in their second year or above of Rally Advanced who have never received a qualifying blue ribbon at a previous County Fair in this class or who is starting a new dog which has never competed in Rally Advanced.

Rally Excellent A: This class is for members who are in their first year of Rally Excellent training.

Rally Excellent B: This class is for any member who is in their second year or above of Rally Excellent who has never received a qualifying blue ribbon at a previous County Fair in this class or who is starting a new dog which has never competed in Rally Excellent.

Rally Advanced/Excellent A: This class is for members who are in their first year of Rally Advanced/Excellent training.

Rally Advanced/Excellent B: This class is for any member who is in their second year or above of Rally Advanced/Excellent or who is starting a new dog which has never competed in Rally Advanced/Excellent.

Send registration (checks payable to **Weld County Extension**) to:

Weld County Dog Show
Attn: Michelle Langston
525 N. 15th Avenue
Greeley, CO 80631

Deadline to register: June 1, 2018



Weld County 4-H Poudre River Dog Show



4-H Showmanship, Rally Obedience and Obedience Classes

Obedience

Beginner Novice A: This class is open to handlers and their dogs who have not qualified in Sub-Novice Obedience or above.

Beginner Novice B: This class is open to handlers and dogs that have qualified in Sub-Novice or above at a County level, but are not ready for the next level. Dogs with National titles in this class are not eligible.

Beginner Novice C (1st year): This class is open to experienced handlers with a first year dog only. You may show in this class one year only unless you start with another first year dog.

Beginner Novice C (2nd year): This class is open only to those members in their second year of Beginner Novice C training with the same dog that showed the previous year in Beginner Novice C who have never received a blue ribbon at a previous County Fair in this class.

Novice A: This class is open to members with no prior experience in Novice dog training.

Novice B: This class is open to experienced handlers in their second year of Novice 4-H Dog Training or above with a new dog or who have never received a blue ribbon at a previous County Fair in this class.

Veterans Class: For dogs that have obtained a qualifying score in a Novice class and are at least 7 years of age on the date of the show. Veteran dogs will compete at the obedience level the member chooses, from Novice up through Utility. A dog may not be entered in any other obedience class if they enter the Veteran's Class.

Pre Grad Novice A: This class is open to members with no prior experience in Pre Graduate Novice Dog Training.

Pre Grad Novice B: This class is open to experienced handlers in their second year of Novice 4-H Dog Training or above with a new dog or who have never received a blue ribbon at a previous County Fair in this class.

Grad Novice A: This class is open to members with no prior experience in Graduate Novice Dog Training

Grad Novice B: This class is open to experienced handlers in their second year or above with a new dog or who have never received a blue ribbon at a previous County Fair in this class.

Open A: Open to members with no prior experience in this class.

Open B: Open to experienced Open handlers in their second year or above in this class.

Utility A: Open to members with no prior experience in this class.

Utility B: Open to experienced Utility handlers in their second year or above in this class.

Puppy Class: This class is for puppies that are not ready for regular obedience classes. The purpose of this class will be to introduce obedience commands to a puppy without the stress of perfection seen in regular obedience classes. This class will introduce the puppy to dog shows in a positive manner, thus setting the puppy up for a life time of enjoyment in the show ring. Older/Senior dogs may enter this class if they are not able to perform the exercises in other classes, but must have approval from the Key Leader.

Send registration (checks payable to **Weld County Extension**) to:

Weld County Dog Show
Attn: Michelle Langston
525 N. 15th Avenue
Greeley, CO 80631

Entries will be taken at the door. Please pre-register if at all possible.



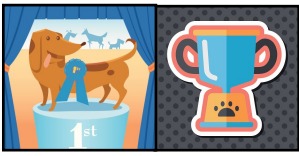

Weld County 4-H Poudre River Dog Show



Fill out one form for all dogs shown—PLEASE PRINT

Name: _____ Club Name or County: _____

Cell Phone Number: _____ Email: _____

4-H Age as of 12/31/2017: _____ Years in 4-H Dog: _____ JR _____ ; INT _____ ; SR _____

Safety Statement - Dogs considered unmanageable or with health problems may be excused based on superintendents' or judge's discretion.

DOGS ARE REQUIRED TO BE CURRENT ON ALL SHOTS - Out of county please bring shot records.

CHECK (✓)	OBEDIENCE	# OF DOGS, BREED/HEIGHT	DOG'S NAME
	BEGINNER NOVICE A		
	BEGINNER NOVICE B		
	BEGINNER NOVICE C - 1ST YEAR		
	BEGINNER NOVICE C—2ND YEAR		
	NOVICE A		
	NOVICE B		
	VETERAN'S CLASS		
	PRE GRAD NOVICE A		
	PRE GRAD NOVICE B		
	GRAD NOVICE A		
	GRAD NOVICE B		
	OPEN A		
	OPEN B		
	GRAD OPEN A		
	GRAD OPEN B		
	UTILITY A		
	UTILITY B		
	PUPPY CLASS		
	SHOWMANSHIP	# OF DOGS, BREED/HEIGHT	DOG'S NAME
	JUNIOR NOVICE		
	JUNIOR OPEN		
	INTERMEDIATE NOVICE		
	INTERMEDIATE OPEN		
	INTERMEDIATE ADVANCED		
	SENIOR NOVICE		
	SENIOR OPEN		
	SENIOR ADVANCED		
	MASTER SHOWMANSHIP		
	RALLY	# OF DOGS, BREED/HEIGHT	DOG'S NAME
	RALLY NOVICE A		
	RALLY NOVICE B		
	RALLY INTERMEDIAT A		
	RALLY ADVANCED A		
	RALLY ADVANCED B		
	RALLY EXCELLENT A		
	RALLY EXCELLENT B		
	RALLY ADV. EXCELLENT A		
	RALLY ADV. EXCELLENT B		

Signature: _____ Date: _____